

*Flutes Without Borders: An International Flute Reading Session*  
**for the International Low Flute Festival 2026**  
**Judy Diez d'Aux "Conductor"**

Can You Feel the Love Tonight from *The Lion King*

Elton John  
arr. Phyllis Avidan Louke

3:30 \* [www.sheetmusicplus.com](http://www.sheetmusicplus.com)  
2 alto, 2 bass

Belfast Hornpipe for Solo Piccolo & Low Flute Ensemble

Traditional, arr. Gareth McLearnon

2:20 \* [www.garethmclearnon.com](http://www.garethmclearnon.com)  
Solo Piccolo, 3 alto, 2 bass, 2 contra

Fable Antique/Eski Bir Asya Masali: Prologue

Orçun Orçunsel  
arr. Özge Salar Berber

2:15 \* contact: [ozges.berber@gmail.com](mailto:ozges.berber@gmail.com)  
3 alto, bass/contr

Concerto Grosso, Op 6 No 1

A tempo giusto  
Allegro

G.F. Handel  
arr. Carla Rees

13:00 \* Tetractys Publications  
5 alto, bass, contra

Danses du petit hippo (extracts)

I – Danse de l'eau  
II – Danse de la terre

Eric St-Pierre  
(b. 1968)

*Commissioned by Judy Diez d'Aux and Catherine Audet for Les flûtistes de Montréal*  
*Performance at the International Low Flutes Festival March 2026*  
*ZOOM Première*

6:30 \* [www.5pir.com/](http://www.5pir.com/)  
2 alto, bass, contra

All Love Can Be from *A Beautiful Mind*

James Horner  
arr. Joseph Saenz

4:00 \* [www.musescore.com](http://www.musescore.com)  
3 alto, 2 bass, contra

Urban Ferret (extract)

Jonathan Cohen

3:30 \* Tetractys Publishing  
1 alto, 1 bass, 1 contra

Dancing Dessert Suite

Chocolate Truffle Tango

Paige Dashner Long

10:00 \* ALRY Publications  
C flute, 4 alto, bass, contra, opt. contralto in G, opt. percussion

Attache ta tuque ! O Canada for Low Flute Trio

arr. Billy Kerr

*Commissioned by Judy Diez d'Aux*  
*Performance at the International Low Flutes Festival March 2026*  
*ZOOM Première*

2:00 \* [www.billykerrjazz.com](http://www.billykerrjazz.com)  
1 alto, 1 bass, 1 contra

**Bass Flute 2** *Contra*  
for Low Flutes Quartet

# Can You Feel the Love Tonight

from Walt Disney Pictures' THE LION KING

Music by Elton John  
Lyrics by Tim Rice  
arr. Phyllis Avidan Louke, ASCAP

*Cantabile*--slowly  $\text{♩} = 76$

**A** *Calmly*

Contrabass Flute 2

# Belfast Hornpipe

for Solo Piccolo/Penny Whistle & Low Flute Ensemble

At a quare auld lick ♩ = 108

Contra Bass Flute

# Fable Antique

## Eski Bir Asya Masalı

### PROLOGUE

Orçun ORÇUNSEL

Arr. for low flutes:  
Özge SALAR BERBER

$\text{♩} = 186-188$

1 *p*

5 *mp* *rit.* *p*

12 *p* *mp*

21 *mf* *mf*  $\text{♩} = 212$

29 *mp* *pp*  $\text{♩} = 186-188$

37 *p* *mp* *mp*

45 *p* *mp*

53 *mf* *mf* *Largamente*  $\text{♩} = 212$

Contrabass Flute

for rarescale Flute Academy

# Concerto Grosso op.6 no.1

Handel arr. Carla Rees

A tempo giusto

*f*

7

3

15

4

24

*p*

29

## II

Allegro

*f* 6 *f* 2

13

4 *f*

21

26

*p*

31

4

Licensed to Judy Diez d'Aux 15 Sept 2024. DO NOT DISTRIBUTE

Contrabass Flute

39

44

49

III

Adagio

10

20

30

36

Contrabass Flute

# Dances of the Baby Hippo

International Low  
Flutes Festival 2026  
Reading Session

I - Water Dance (extract)

Eric St-Pierre

**D** Slow and calm ♩=60

6 **E**

12

16 rit. . . . .

Contrabass Flute

2

II - Earth Dance (extract)

Galop  $\text{♩} = 160$

*mf* *f*

28 **L**

*mf* *f*

37  $\text{♩} = \text{♩}$  **M**

*mf* *f*

44

*mf* *f*

51

*mf* *f*

59 **N**

*mf*

68

*p*

76 **O** poco rit. . . . .

*f*

# All Love Can Be

from "A Beautiful Mind"

for Low Flute Choir

JAMES HORNER

Arr. by J. A. SAENZ

**A**  $\text{♩} = 70$   $\text{♩} = 80$

7

13 **13** **17**

18

23 **B**

26

29 **C** **D**

42

49 **49** **E**

59 **F**

*p* *p* *mp* *f* *mp* *mf* *f*

©

62

8

65

8

*p*

69

**G**

**2**

$\text{♩} = 70$

8

*mp*

76

8

*pp*

Contrabass Flute

# Urban Ferret

Commissioned for the 2025 NFA Convention's Low Flutes Chamber Concert by Alicia Kosack

Jonathan Cohen

$\text{♩} = 168$

*mf*

6

11 **A**

16 **B**

21

26 **C**

31 **D**

35

39

43 **E**

46

2

F

51

56

G

61

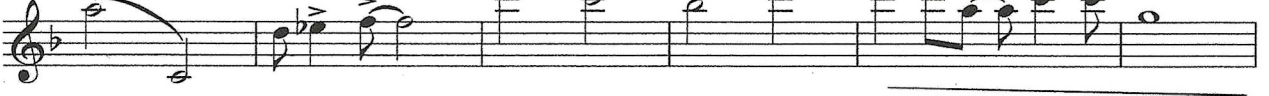

67

H

*p*

72

77

81

I

85

J

STOP  
arrêt //  
dur

4

Contrabass Flute

In loving memory of Foster Lampert  
**Dancing Dessert Suite**  
for Low Flute Choir

Paige Dashner Long

I. Chocolate Truffle Tango

Tempo di tango bravura (♩ = 120)

mp

cresc.

mf

f

mf

cresc.

mp

f

NOTICE: Unauthorized copying of this publication is prohibited

32 33

*mp*

37

*mf*

42

47 49

*cresc.* *f*

52

57

*mf*

62 65

*mp*

67

*ff*

NOTICE: Unauthorized copying of this publication is prohibited

# O Canada!

(Commissioned by Judy Diez d'Aux)

Calixa Lavallée

Arr. by Billy Kerr

Tempo de O Canada! ♩ = 84

8 m. intro

9 **A tempo**

10 11 12 13 14 15 16 17 18 19 20 21 22 23 24 25 26 27 28 29 30 31 32 33 34 35 36

Contrabass Flute

O Canada!

37

41

45

49

53

55

57

61

65
