

Bass Flute 2

Dreaming

Julie Stone

$\text{♩} = 100$
4
mf

19 **A**
mp *mf*

35 **B**
f

47 **C**
mp *p* *mf*

59 *mp* *mf* *f* *ff* no breath stagger breathing through m. 75

72 **D** $\text{♩} = 110$
3 *f*

86 **E**

98 rit. $\text{♩} = 100$ **F**
p *mf*

107 3

118 **G**
mf

128 **H**
3 3

140 3 *f* *mf* rit. 3

A Love Letter to Sharyn

Celebrating Sharyn Byer: friend, musician, life force

1. Grace and Beauty

2. Joy and Energy

♩ = 120

lightly staccato

83 *mf* *mp* *f* *mf*

88 *p* *mf*

93 **G** *f* *mf*

99 **H** *p*

103 *mf* *p* *mf*

107 **I** **J** *p*

112 **K** *p*

115 *mf* *p*

119 **L** *mf* *f*

124 **M** *mp*

130 **N** *mf* *mf*

138 *f*

Bolero

Bass Flutes

arr. Chris Potter

Maurice Ravel

Tempo di Bolero moderato assai ♩ = 69

4

p

8

13 **A**

mp

18

22

two players only - considering rotating
players every two bars

25 **B**

29 *tutti*

33

37

Bass Flutes

86

G

90

92

Contrabass Flute

In the Shade

Ali Ryerson

Swing ♩ = 132 [*legato tonguing*]

5

9

13

17

21

26

30

33

2

Contrabass Flute

37

41

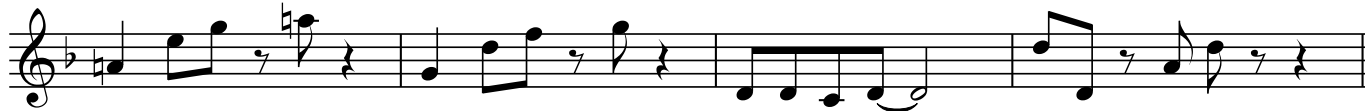

45 (alto fl improv solo)

49

53

57 (bass fl improv solo)

61

65

69

73

77

Bass Flute

38

41

Adagio

1

$\text{♩} = 72$

4

7

12

15

18

20

Bass Flute 3

Forbidden Forest

Jonathan Cohen

Written for the Sunday Gala Concert of the 2019 National Flute Association's Annual Convention,
Dr. Christine Potter, Director of the Double Down Throw Down Low Flute Orchestra

Alto 1

♩ = 80

9

A

mf

2

B

mf

4

C

♩ = 120

mf

29

mp

34

39

Alto 3

D

(mp: no crescendo)

44

mp

49

Alto

E

mf

54

F

f

59

mp *p*

G

mf *mf*

73

p

80

H ♩ = 80

f *mf* *p*

91

p

I

p

112

J

f

120

mf

131

K ♩ = 150

mp *mf*

140 L

147 M

155

163 N

170 O

185

195 P ♩ = 80

203 Q

213

